

BARRETT MANUFACTURING CO.

PHILADELPHIA, PA.



BALLINGER & SIGGINS

MEADVILLE, PA.



C.G. & Co. - CHRIS GIANTTI & CO.

WINE WHOLESALE

NY, NY.



B. B. THOMPSON

CITY UNKNOWN



TWO OF THREE KNOWN DATES

B. C. CO. ~ BEEMAN CHEMICAL CO.

CLEVELAND, OH.

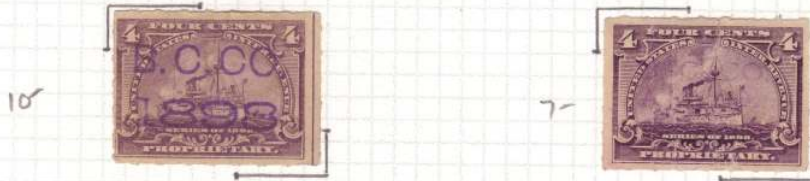

TYPE-I-

— ONLY DENOMINATION KNOWN

TYPE-II-

H. MICHELSON ~ "BAY RUM"

ST. THOMAS, V.I.



UNIQUE

E. F. BUNTING ~ DRUGGIST

NEW YORK, N.Y.



20-

TIED TO
PARTIAL
PIECE ~

"TWO 1/8¢
STAMPS
MAKING UP
1/4¢ RATE"

TYPE-I~



12.50

TYPE-II-

THE C.C.S. Co. ~ THE CARLTON CLARK SOAP Co. JACKSON, MI.

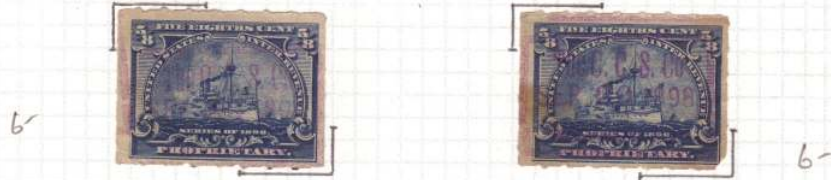

ONLY DENOMINATION USED

C.W.A. & Co. ~ C.W. ABBOTT & Co. BALTIMORE, MD.



C. & Co. ~ COLGATE & Co. NEW YORK, N.Y.



C.F.S.M. Co. ~ CASELL F. SIMS MFG. Co. NEWARK, N.J.



ONLY DENOMINATION USED

~ E.A.S. & Co. ~ E.A. SENNAWALD & Co. ~ ST. LOUIS, MO.



30-

ONLY DENOMINATION USED

~ E.C.D. & Co. ~ E.C. DEWITT & Co. ~ CHICAGO, ILL.



10-



INVERTED OVERPRINT
20-



INVERTED OVERPRINT
20-



NOT LISTED AS NORMAL
10-



UNLISTED DATE
10-



INVERTED OVERPRINT
20-



NO PERIOD AFTER 'CO'
10-



10-

~ E.D.S. & Co. ~ EMERY DAVIS SONS & Co. ~ BROOKLYN, N.Y.



30-

UNLISTED DATE



30-

~ E.E.S.M.C. ~ THE E.E. SUTHERLAND MEDICINE Co. ~ PADUCAH, KY.



30-

1900



30-

1901

F.W.F. et al. ~ F.W. FLOYD & Co.

OWENSBORO, KY.



10-



15- VIOLET



15-



15-



UNLISTED 35-



15-



15-

VIOLET

F.A.S. ~ F.A. STWART

MARSHALL, MI.



7c

VIOLET



7c

BLACK

F.M.M.C. ~ FELLOWS MEDICAL MFG. CO.

NEW YORK, N.Y.



8-

p.



VIOLET

25-



PURPLE

12c

F.T.T.M.CO.

BROOKLYN, N.Y.



12-

TYPE-I-



12-

TYPE-II-



10-

TYPE-II-

H.H.M.Co. - HUMPHREY'S HOMEOPATHIC MEDICINE CO. - CONTINUED



8-



8-



8-

H.J.C.CO - HY-JEN CHEMICALS CO. CHICAGO, ILL.



60-

ONLY DENOMINATION LISTED
"UNLISTED DATE"

H. & CO. NEW YORK, N.Y.



PROVISIONAL

8-



10-



8-

H.M.CO. CITY UNKNOWN



15-

IMPERIAL CHEMICAL MANUFACTURING CO.

NEW YORK, N.Y.



20-

I. L. L. & Co.

NEW ORLEANS, LA.



10-

JOHNSON & JOHNSON - HEALTH CARE PRODUCTS

(MANY CITIES)



8-

ON PARTIAL PIECE



"DOUBLE CIRCLE" - CIRCULAR DATE STAMPS - 20 & 22 MM IN DIAMETER

JOHNSON & JOHNSON (CONTINUED)



JULY 25, 1898 "A"
SCARCE DENOMINATION



MAR. 15, 1900 "B"



OCT. 26, 1898 "B"



JULY 20, 1899 "B"
V. SMALL YEAR DATE



JUNE 20, 1899 "B"
MEDIUM YEAR DATE



OCT. 30, 1899 "B"
INVERTED YEAR DATE



MAY 9, 1899 - MED. Y.D. STRIP OF THREE

M328
3' pm
54



AUG. 24, 1899 "B"



MAY 28, 1900 "B"



AUG. 4, 1900 "B"



APR. 28, 1900 "B"

LINCOLN BRAND 1412

J.W.J.Co. ~ J.W. JAMES Co.

EAST BRADY, PA.



5-

TYPE-I-



5-

TYPE-II-

J.S. DE L ~ J.S. DE LAURA

CITY UNKNOWN



25-

ORANGE-RED



4-

VIOLET-BROWN



4-

BLACK

JERGEN'S SOAP CO.

MANY CITIES



3-

CIRCULAR CANCEL

J.B.W.Co. ~ J.B. WILSON Co.

NEWARK, N.J.



3-



3-

J.A.D.-DR. J.A. DRAKE & Co.

LAGRANGE, IND.

8-



UNLISTED TYPE

J.B.

UNKNOWN CITY

750



J.H.W.Co.~J. HARRISON WHITEHURST Co.

BALTIMORE, MD.

5-



5-

J.S.&Co.~JOSEPH SCHUMACHER & Co.

HAMILTON, OHIO

all RB31p

@ 25-



TYPE-I



TYPE-I-



TYPE-II-

L & L ~ LAMBERT & LOWMAN

DETROIT, MICH.



10-

UNLISTED HANDSTAMP



35-

UNLISTED PRINTED CANCEL

L.M. CO. ~ LYON MANUFACTURING CO.

BROOKLYN, N.Y.



10-



10-

L. & M. CO. ~ LANGLEY & MICHAELS CO.

SAN FRANCISCO, CA.



5-



5-

PROVISIONALS



15-



20- MISSING "L"



15-



15-



35-

PAIR
TOP
STAMP
MISSING
"O" OF
"CO."

McTAGGET, CARTER CO. (WINE WHOLESALERS)

CITY UNKNOWN



15-

L.T.P.

MARQUETTE, MICH.



15-

GREEN CANCELS ARE UNCOMMON ON PROPRIETARY 'BATTLESHIP' REVENUES

MALTINE COMPANY

BROOKLYN, N.Y.



5-

1898



1898



5-

1899



8-

1898



8-

1899



1898



1900



5- 1901



AB 30P

20-

UNCOMMON DENOMINATION
1901

A.C.M.&CO.-A.C.MEYER&CO.

BALTIMORE, MD.



10-

BLACK CANCEL



75

BLUE OVERPRINT-UNLISTED



75

- BLACK OVERPRINT



75

- PURPLE OVERPRINT



75

UNLISTED DATE MAR. 1, 99
PURPLE



30-

BLACK OVERPRINT - HYPHEN HOLE



75



75



75

N.Y.P.CO. - NEW YORK PHARMACAL CO.

N.Y., N.Y.

listed
in C-5



12 - HANDWRITTEN PROVISIONALS 12 -



5 -

7 -

TYPE-II-

5 -

7 -



30 -

USED MULTIPLES - UNCOMMON !!



8 -

TYPE-III-

10 -

MARTINI & ROSSI
WINES

TORINO, ITALY



15 -

VIOLET



25 -

BLUE

"BACK OF THE BOOK" ~ CONTINUED



55-



20-



RB 28p to not
priced as used
black
60-

WM. OHL ~ PEORIA, ILLINOIS ~

THE P. D. M. CO. ~ THE PERUNA DRUG MEDICINE CO. COLUMBUS, O.



75



~ ONLY VALUE KNOWN ~

R.B. & Co. ~ ROBERT BAKER & Co.



ONLY DENOMINATION KNOWN

RADWAY & CO. NEW YORK, N.Y.



RINGS AMBROSIA WILTON, N.H.



R.C.W. ~ RUMFORD CHEMICAL WORKS PROVIDENCE, R.I.



ALL UNLISTED DATES

S. M. Co. ~ SEELEY MANUFACTURING CO.

CHICAGO, ILL.



DR. S. F. M. Co. ~ DR. SHOOP FAMILY MED. CO.

RACINE, WIS.



S. F.

CITY UNKNOWN



UNUSUAL TYPE-SET FOR MONTH - 2 JUL 1900
PROBABLY FRENCH
WINERY

S. & J. ~ SEABURY & JOHNSON

NEW YORK, N.Y.



TYPE - I -
SINGLE LINE CIRCULAR CANCEL



TYPE - II -
YEAR DATE ONLY



TYPE - III -
YEAR - MONTH & DAY CANCEL



75r



WORLD'S DISPENSARY MEDICAL ASSOCIATION -
BUFFALO, N.Y. - TYPE III INDIVIDUALLY
HAND CANCELED BLOCK OF TWENTY FROM
TWO HUNDRED IMPRESSION SHEET.

VERY LATE USAGE - JUNE 15, 1901
- HYPHEN HOLE SEPARATION -

"BACK OF THE BOOK" ~ CONTINUED

R.C.K.-8-30-98



25-

R.C.K.-8-30-98



only dates
in C-5

25-

~ READING DOWN ~

S.P.CO.-1898



15-

S.P.CO.-1900



20-

S.R.Co.-MARCH 8, '01



only date
in C-5

30-

U.S.P.Co.-1899



55-

RESEARCHED -

AS - U.S. PHARMACAL CO.
CHICAGO, ILL.

"BACK OF THE BOOK" CONTINUED



DOUBLE CANCEL



B-24-99



1st O IN YEAR MISSING



1st O IN YEAR MISSING

THE HARVARD PHARMACAL COMPANY - NEW YORK



G-G-
APR 10 1901
Chicago
TYPE III INVERT

LINCOLN BRAND 1472

P. & T. ~ PARK & TILFORD

N.Y., N.Y.



PROVISIONALS



TYPE - I -



TYPE - II -



TYPE - III -

LINCOLN FINANCIAL CO.

P.P.Co. ~ PENN PHARMACAL CO.

PHILADELPHIA, PA.



PROVISIONAL TYPE



SCARCE IN GREEN -

P.D.M.Co. ~ THE PERNUA DRUG MFG. CO.

COLUMBUS, O.



1900 (Violet)



1900 (Black)



LAST NUMBER OF DATE
"MISSING"



1901

P.M.Co. ~ PARIS MEDICINE CO.

St. Louis, Mo.



ONLY KNOWN DATES



PEPSIN SYRUP CO.

MONTICELLO, ILL.



PROVISIONAL HANDSTAMP



UNLISTED DATE



UNLISTED DATE



UNLISTED DATE



UNLISTED DATE



UNLISTED DATE

THE PISO COMPANY

WARREN, PA.



INVERTED OVERPRINT
TYPE-I-



NAME OVERPRINT
24MM LONG



INVERTED
NAME OVERPRINT
24.5MM LONG

- TYPE-II -



Loop "P" NARROW



Loop "P" WIDE

- TYPE-III -



NARROW 'C' IN CO



WIDE 'C' IN CO
INVERTED OVERPRINT



WIDE 'C' IN CO
1899

- TYPE-IV -



NO PERIOD AFTER DATE
- TYPE-V -



THREE LINE OVERPRINT
- TYPE-VI -



INVERTED THREE LINE OVERPRINT
- TYPE-VII -



TYPE-A-



TYPE-B-



TYPE 'B' INVERTED



TYPE 'C'
HEAVY DATE/SERIF '1'

- TALL THIN YEAR DATE -

- UNLISTED TYPES -

LINCOLN BRAND 1412

POND'S EXTRACT CO.

NY, N.Y.



- PROVISIONAL -

THREE LINES - INVERTED

THREE LINES



INVERTED



BLOCKS OF FOUR - RUBBER PLATE - HAND CANCELED OVERPRINT
UNLISTED BY JOYCE

LINCOLN BRAND 1412

THE P.P. Co. - THE POROUS PLASTER CO. NY, NY.



PROVISIONAL



TYPE-I-



TYPE-II-



TYPE-IIA

TYPE-IIb

LINCOLN BRAND 1412

THE PERFECTION MANUFACTURING CO. PITTSBURGH, PA.



UNLISTED TYPE
(UNCOMMON)

TYPE-I.

TYPE-II.

P.D.&C.C. - POTTER DRUG & CHEMICAL CORP.

Boston, Mass.



TYPE-I - FONT "A"



TYPE-II - FONT "A"

VARIOUS "FONTS" OF THE "&"



FONT "A"



FONT "A" SLIGHT DOUBLE OVERPRINT



FONT "A" HEAVY DOUBLE OVERPRINT



FONT "B"



FONT "B"



FONT "C"



FONT "C"

PEACOCK CHEMICAL CO.

St. Louis, Mo.



SINGLE LINE CIRCULAR CANCELS

PHENIQUE CHEMICAL CO.

ST. LOUIS, MO.



SINGLE LINE CIRCULAR CANCELS

P.A.B. Co. ~ PRICKLY ASH BITTERS Co.

St. Louis, Mo.



TYPE-I



TYPE-II



TYPE-III

P.D. & Co. ~ PARKE, DAVIS & Co.

Detroit, Mich.



PROVISIONAL TYPE-I



UNLISTED DENOMINATION PRINTED



PROVISIONAL TYPE-II



ROUND TRIPLE LINE HANDSTAMP

THE P. & G. Co. ~ PROCTOR & GAMBLE Co.

Cincinnati, O.



R.C.CO. - RIPANS CHEMICAL CO.*

NY., N.Y.

TYPE-I~



NORMAL "R"



EXTENDED "R"



BROKEN FOOT "R"



WIDE FOOT "G"



TYPE-II~



NUMERAL "1" FONT "B"



TYPE-III~



12-26-99



9-12-1900



10-22-00
ERROR - 1 AND SECOND 2 FONT "B"



10-22-00
NORMAL



10-31-00



2-25-01



3-20-01



4-6-01

NOTE: DENOMINATIONS ABOVE 1/8 CENT ARE DIFFICULT TO FIND INTACT.

R.I.D.CO.~RHODE ISLAND DRUG CO.

PROVIDENCE, R.I.



TYPE-I-



TYPE-I-



TYPE-II-

R.W.G.~R.W.GARDNER

N.Y., N.Y.



BLUE-



BLACK-



BLACK-

R.H.P.~R.H.PRATZ INC.

CITY UNKNOWN



BLACK-
TYPE-I-



PURPLE
TYPE-E
BOXED - HAND STAMP



PURPLE-
TYPE-II-

MARTIN RUDY

LANCASTER, PA.



1900



1900



1901

R.H.M. & Co. ~ R.H. MACY & Co. NY, NY



TYPE - I



TYPE - II



TYPE - III

INVERTED

R.P. & BRO. ~ R. PRETZINGER & BRO.

DAYTON, O.



ONLY KNOWN DENOMINATION

R.S. ~ DR. R. SCHIFFMAN

ST. PAUL, MINN.



UNLISTED "HANDSTAMP" TYPE "A" IN "RED"



UNLISTED "HANDSTAMP" TYPE "B" ~ SLIGHTLY TALLER YEAR FONT



UNLISTED DATE



UNLISTED INVERT



INVERT



INVERT



INVERT

ALL LISTED TYPE IV'S ARE SHOWN ON THIS PAGE AND THE NEXT, ALONG WITH MANY "UNLISTED" TYPE IV'S

R. S. ~ DR. R. SCHIFFMAN ~ CONTINUED ~



INVERT



INVERT



UNLISTED INVERT



INVERT



UNLISTED INVERT



INVERT



UNLISTED INVERT



S. & Co. ~ FREDERICK STEARNS & Co.

DETROIT, MICH.



SECOND 1
LARGER PRINT

ONLY DATE & DENOMINATION

S. D. CO. ~ SHEFFIELD DENTRIFICE CO.

CITY UNKNOWN



PROVISIONAL HANDSTAMP



UNLISTED DATE



UNLISTED DATE



UNLISTED DATE
- INVERT -



INVERT

A. SPIEHLER

ROCHESTER, N.Y.



TYPE-I



TYPE-IA



TYPE-II



TYPE-II

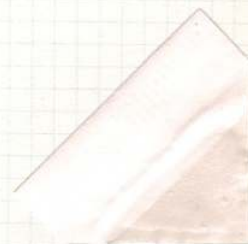
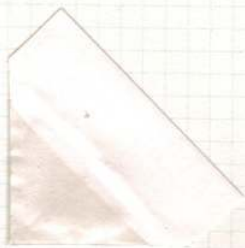
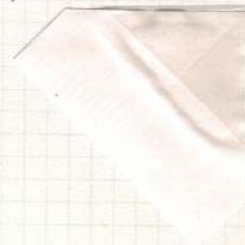

LARGEST KNOWN USED BLOCK OF THE FIVE CENT HYPHEN HOLE
TYPE-IIA

S.R.CO. ~ STERLING REMEDY CO. ~ INDIANA MINERAL SPRINGS, IND.

TYPE-I-

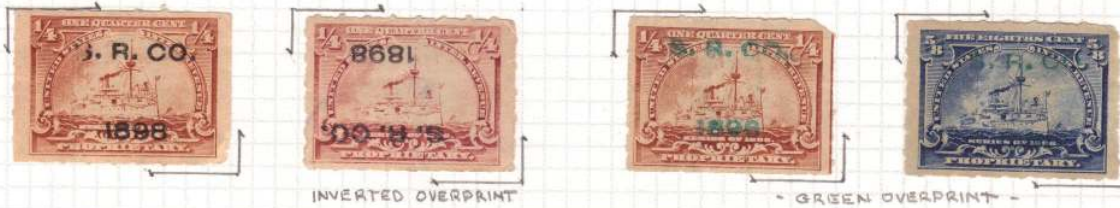

INVERTED OVERPRINT

GREEN OVERPRINT

TYPE-II-



INVERTED OVERPRINT

"SCARCE" OLIVE-GROWN SHADE

INVERTED OVERPRINT



INVERTED OVERPRINT

INVERTED OVERPRINT

W.F. SEVERA

CEDAR RAPIDS, IOWA



"TWO" FONTS OF THE NUMERAL "1" USED
TYPE-I-



"01" OF THE DATE DOUBLE SPACED
TYPE-I-



NO PERIOD AFTER YEAR
TYPE-I-



UNLISTED DATE
TYPE-I-



INVERTED UNLISTED
TYPE-II-



UNLISTED - HANDSTAMP



BLACK OVERPRINT "C"



RED OVERPRINT "C"
TYPE-I



BLACK OVERPRINT "D"



RED "D"



RED-BROWN "D"



BLACK "D" HIGH "B"



RED "D" HIGH "S"



BLACK "C" - "1" IS FONT "B"



BLACK "D" - "2" IS FONT "B"



BLACK "C" - "2" FONT "A"



BLACK "C" - "2" FONT "B"



RED "C"



BLACK "C"



RED "D"



RED "C"



BLACK "C"



RED "C"

CODE: DOUBLE HYPHEN = "C"; SINGLE HYPHEN = "D" ~ MANY UNLISTED OVERPRINTS ~

S. K. & F. Co. ~ SMITH, KLINE & FRENCH Co.

PHILADELPHIA, PA.



DOT &
NO DOT
AFTER
"CO"



TYPE II



HANDSTAMPED "S.K. & F. CO."
WITH PRINTED OVERPRINT
IN RED "7-1-98"



TYPE-IV-



TYPE-VI-

S. & H. CO. ~ SEARLE & HERETH CO.*

CHICAGO, ILL.



PROVISIONAL



PROVISIONAL



FONT "A" UNLISTED



FONT "A" UNLISTED



FONT "B" UNLISTED



FONT "B"



FONT "B" UNLISTED

TYPE-I-

FONT "A" PLAIN "I" - FONT "B" SERIFED "I" - THESE FONT'S APPLY
- TO TYPE II OVERPRINTS -

S. & H. CO. ~ SEARLE & HERETH CO. ~ CONTINUED

CHICAGO, ILL.



"BB"



"BB"



"BB"



"BB"



"AA"



"BBB"



"BB"



"BBB"



"BBB"



"BB"



"AA"



"BBB"



"BBB"



"BB"



"AA"



MONTH MISPELLED - "JUUE" ~

S. & G. Co. - SCHERING & GLATZ Co.

N.Y., N.Y.



SINGLE LINE - CIRCULAR CANCELS

S. BROS.

CITY UNKNOWN



ONLY KNOWN DENOMINATION & DATE

S & B - SCOTT & BOWNE

N.Y., N.Y.



INVERTED OVERPRINT

INVERTED OVERPRINT
"UNLISTED DATE"



MARCH 2, 1901
INVERTED OVERPRINT



"ALBINO" MARCH 2, 1901
INVERTED OVERPRINT

S.C.&CO. ~ STRONGE, COBB & CO.

CLEVELAND, O.



TYPE-I-



INVERTED



INVERTED



"RED"-INVERTED



NO PERIOD AFTER "CO"

TYPE-II-
ONLY DENOMINATION USED

S.&F. Co. ~ STALLMAN & FULTON Co.

N.Y., N.Y.



TYPE-I- FONT "B" & "C"



TYPE-I- FONT "B" & "C"



TYPE-IV- FONT "B" & "C"



TYPE-IV- FONT "A" & "C"



UNLISTED DENOMINATION

SOVEREIGN REMEDY CO.
(DATE ONLY)

PHILADELPHIA, PA.



TYPE-I-



DOUBLE OVERPRINT



TYPE-II-



THOMAS MOORE & CO.

CLEVELAND, O.



THE TONSILINE CO.

CINCINNATI, O.



ONLY KNOWN DENOMINATION

H.W.T. & CO.-H.W. TAYLOR & CO.

N.Y., N.Y.



UNLISTED PRINTED CANCEL

T.B.D. Co. ~ T.B. DUNN Co.*

ROCHESTER, N.Y.



TYPE - I -
TYPE WRITTEN CANCEL



"BLACK" OVERPRINT
TYPE - II -



"BLUE" OVERPRINT
TYPE - II -



"VIOLET" BOW ON REVERSE



"PINK" BOW ON REVERSE

TYPE - II - ON PIECE



"BLACK" OVERPRINT



"BLUE" OVERPRINT

PERIOD
AFTER 'T'
MISSING



LIGHTLY INKED



HEAVILY INKED

TYPE - II - HIGHER DENOMINATIONS

T.A.M.Co.-THE ACME MEDICINE Co.

BUFFALO, N.Y.



T.B.D.Co.-T.B.DUNN Co.*

ROCHESTER, N.Y.

TYPE-I-
TYPE WRITTEN CANCEL

"BLACK" OVERPRINT

"BLUE-GRAY" OVERPRINT
ALL THE SAME DATE JULY 6, 1898

"BLUE" OVERPRINT

"BLACK" OVERPRINT

"BLUE" OVERPRINT

PERIOD
AFTER "T"
MISSING

LIGHTLY INKED

TYPE-II-

HEAVILY INKED

T.B.D.Co.~T.B.DUNN Co. CONTINUED



FIRST "9" SMALLER



LETTERS LOOK BROKEN

T.F.C.~THE FENALINE Co.

CITY UNKNOWN



UNLISTED-TYPE I-
LATE DATE



TYPE-I-

ONLY DENOMINATION & THREE DATES LISTED



TYPE-II-



DR.T.MFG.Co.~DR.TUTT MFG.Co.

N.Y., N.Y.



BOTH "HYPHENS" MISSING



ONLY DENOMINATION & DATES KNOWN
~ "RED" OVERPRINT ~



THE TURNERS OF PHILADELPHIA-1898

PHILADELPHIA, PA.



ONLY EXAMPLE KNOWN

TRIX Co. ~TRIX MANUFACTURING Co.

ROCHESTER, N.Y.



UNLISTED DENOMINATION
FEB. 11, 1899

T.P.Co.

CITY UNKNOWN



"ON SMALL PIECE"
TYPE-I-



TYPE-II-



TYPE-III-

THOMAS & GRUND

FREMONT, O.



U.M.Co. ~ UNITED MEDICAL Co.

LANCASTER, PA.



U.S.M. Co. ~ UNITED STATES MEDICINE Co.

NEW YORK, N.Y.



VASS CHEMICAL Co.

DANBURY, CONN.

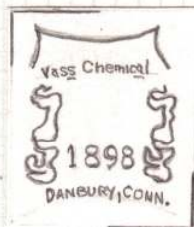

VERY "ORNATE" HANDSTAMP ~ SCARCE CANCEL ~
~ UNLISTED ~

V.H.S. & CO.

PHILADELPHIA, PA.





FIRST DAY - 7-1-98
TYPE-I-



UNLISTED DATE

UNLISTED DATE

UNLISTED DATE

TYPE-II-



-UNLISTED DENOMINATION SEPT. 28, 1898

BROKEN '2' + LOW '9' IN DATE



UNLISTED DATE & COLOR
"BLUE"



UNLISTED DENOMINATION



LAST '9' BROKEN

LOW '9' IN DATE (DAY)
"BLUE"

"BLUE"



-SAME DATE
-ONE "BLACK" ONE "BLUE"



TYPE-III-

TYPE I



INVERT.



UNLISTED COLOR "VIOLET BROWN"

INVERT.

TYPE II



INVERT. UNLISTED DATE
JULY 20

TYPE III



UNLISTED DENOMINATION

INVERT.

UNLISTED DENOMINATION + DATE

TYPE IV



BLUE

BLACK

INVERT.

RED

INVERT.



BLACK

INVERT.

UNLISTED DENOMINATION - BLUE

NO PERIOD AFTER 'CO'

THE WILLIAM RADAM COMPANY

NEW YORK, N.Y.



MICROBE KILLER CO.

PROPRIETARY MEDICINE

HAND CANCELLATION DESIGNED TO SPAN
A STRIP OF THREE STAMPS FOR FULL
IDENTIFICATION

W.M. CO. - WILLIAMS MANUFACTURING CO. CLEVELAND, O.



TYPE-I-A~



TYPE-II~



TYPE-III-

MRS. WINSLOW'S SOOTHING SYRUP N.Y., N.Y.
(ANGLO-AMERICAN DRUG CO. PRODUCT)



TYPE-I-



TYPE-II-



DR. W.M. CO. - DR. WILLIAMS MEDICINE CO. SCHENECTADY, N.Y.



INVERTED OVERPRINT
"1-3-0" is JAN. 3, 1900



- UPRIGHT - "INVERTED" SAME DATE -



"4-3-1" is APR. 3, 1901

W. S. C. CO. - WARNER'S SAFE CURE CO. ROCHESTER, N.Y.



"VIOLET" OVERPRINT "1898"
TYPE-I-



"BLUE" OVERPRINT "1901"
TYPE-III-



TYPE-II-

W.J.W.&S. ~ WILLIAM J. WHITE & SON
(GUM MANUFACTURERS)

CLEVELAND, OH.



TYPE-I-



TYPE-II-

WILBUR SEED MEAL CO.

CITY UNKNOWN



INVERT 'BLACK' CANCEL

SCARCE COMPANY



INVERT 'BLUE' CANCEL

WM. RUST & SONS

N.Y., N.Y.



W.W.C. ~ WAUKESHA WATER CO.

CHICAGO, ILL.



TYPE-I-



TYPE-II-

W.D.M.A. ~ WORLD DISPENSARY MEDICAL ASSOCIATION ~ BUFFALO, N.Y.



TYPE ~ I ~



TYPE ~ II ~



PURPLE DOUBLE OVERPRINT
TYPE ~ III ~



TYPE ~ IIIA ~

TYPE ~ IV ~

TYPES - III, IIIA & IV ARE UNLISTED TYPES
ALL HAND STAMPED
TYPE II - SINGLE WAVY LINES "RIGHT"
TYPE IIIA - DOUBLE WAVY LINES "RIGHT"
TYPE - IV - SIMILAR TO TYPE III -

W.B.Co.

BELLEVILLE, WIS.



"ORNATE" HANDSTAMP ~ UNLISTED COMPANY & CANCEL

W.R.W.&CO.~W.R.WARNER&CO.*

PHILADELPHIA, PA.



HAND STAMPED PROVISIONAL



"UNLISTED" MODIFIED TYPE-I~
NO SERIFS ON LETTERS EXCEPT "C" OF CO.



ERROR OF LETTER
"V" INSTEAD OF "Y" IN JULY



"FIVE CENT" UNLISTED DENOMINATION
TYPE-I~



TYPE-II~

TYPES - III & IV ARE LISTED ? BUT HAVE NEVER SEEN THEM .

W. R. W. & CO. ~ W. R. WARNER & CO. CONTINUED

TYPE ~ V ~

NOTE: TYPE V - USED "6" DIFFERENT "FONT'S" IN THE TYPE-SET OF THE DATES. THESE VARIATIONS ARE SHOWN BY THE USE OF CAPITAL LETTERS FROM "A" TO "F" FOR THE DIFFERENT FONT'S.



A-AA-AA



A-BB-AAAA



A-EB-AAAA



UNLISTED DATE
A-A-AAAA



B-BB-AAAA



UNLISTED DATE
B-C-AAAA
BROKEN "O" IN DATE -
- LOOKS LIKE 1911



UNLISTED DATE
B-BD-AAAA



A-AA-AA



A-BB-FAAA
ONLY LISTED EXAMPLE OF "F" FONT



B-BB-AAAA



A-AA-AAAA



B-B-AAAA



TRIPPLE OVERPRINT
VERY SCARCE - FEW KNOWN

1895-1900

W.R.W.&CO.-W.R.WARNER&CO. ~

TYPE VI

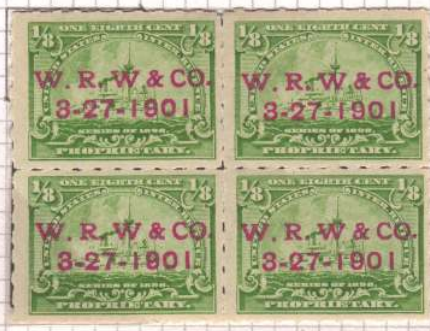

ONLY KNOWN HYPHEN HOLE



ONLY KNOWN HYPHEN HOLE



ONLY KNOWN HYPHEN HOLE



ONLY KNOWN HYPHEN HOLE



ONLY KNOWN ROULETTE



ONLY KNOWN HYPHEN HOLE

UNCOMMON IN MULTIPLES - 3-27-1901 - ONLY DATE KNOWN

W.R.W.& CO. ~ W.R. WARNER & CO. ~ CONTINUED

TYPE ~ VI ~

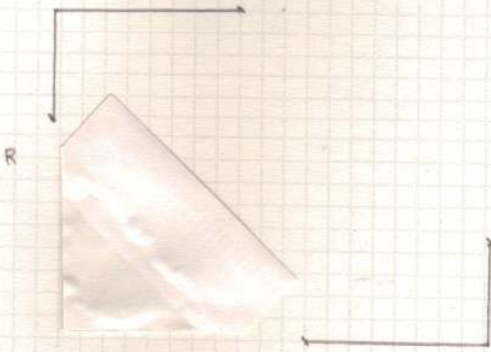
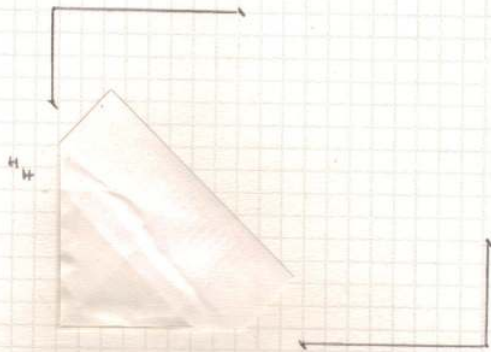

SAME FONT USED THROUGHOUT TYPE ~ VI ~

W.R.W.& CO.-W.R. WARNER & CO. ~
 TYPE VI



ONLY KNOWN HYPER HOLE



ONLY KNOWN HYPER HOLE



ONLY KNOWN ROULETTED



ONLY KNOWN ROULETTED



ONLY KNOWN ROULETTED



ONLY KNOWN ROULETTED

E.S. WELLS

JERSEY CITY, N.J.



NOTE: THIS IS THE ONLY "DOCUMENTARY"
BATTLESHIP I HAVE EVER SEEN WITH
A "PROPRIETARY" COMPANY OVERPRINT.

" POSSIBLY USED IN LIEU OF THE 2# RB 27 ?"

UNLISTED COMPANY - PRINTED MANUSCRIPT CANCEL

"UNLISTED"
 &
 "BACK OF THE BOOK"
 PRINTED CANCELS

G.T.CO. ~ GARFIELD TEA CO.

BROOKLYN, N.Y.



PROVISIONAL



PROVISIONAL



PROVISIONAL

B & CO - 1900



D.F.S. & CO. - 1898



E.A.D. - 1900



"BACK OF THE BOOK" ~ CONTINUED

- E.P.CO-1899



F.E. MOORE, N.Y.
7-1-98



G.L.F-NOV.21,98



H.T. JULY 1898



KBS-DEC 21 1900



KELLAR SOAP CO
FEB 15 1901



K.,G. & Co 1898



K.,G. & Co 1898



SACRAMENTO, CA.

"ONLY VALUES KNOWN"

"BACK OF THE BOOK" CONTINUED

L.D. CO. 1899
TYPE F



ELIJAH J. MOLLOY
N.Y. N.Y.



PROVISIONAL



PROVISIONAL

P.M. - 1899



P. MONLUS, N.Y., N.Y.

M & CO. 7-25-9:



CANCEL

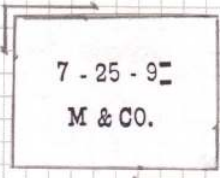

"BACK OF THE BOOK" ~ CONTINUED

M & CO
1900



M P C O
1900



M. D. CO.
12-3-1900



N.C.B.: 1898



TYPE-I

N C B - 1898



TYPE-II

N.E.P.A. - 8-17-1898



MANCHESTER, N.H.

(RARE.)

N.G.O., 1-24-1900



PRINTED OVER TYPE "J.W. BRO."

"BACK OF THE BOOK" ~ CONTINUED

V-T-CO.-1901



W. & Co., 1899



W. C. Co. - JULY 30, 1900



ON PIECE

DUNLAP'S
Corn, Bunion and Wart Destroyer

Soak feet in warm water, containing a small quantity of sal-soda, from 5 to 10 minutes, scrape the outside of the corn or bunion with a knife, apply the destroyer to the affected part as thin as possible about 3 times a week; 4 to 5 applications being sufficient to cure the affected parts. Should the corns be between the toes—soft corns—place a piece of cotton between them to keep the medicine from being rubbed off. For warts cover with destroyer until removed. Keep well corked



PRICE, 25 CENTS.
—Sold by all Dealers—
M'g by **T. J. DUNLAP**
Lab'y & Fac.: Pittsburg, Pa., U.S.A.

~ "NEW DISCOVERY" ~

T. J. DUNLAP - MANUFACTURER -
OF CORN, BUNION & WART DESTROYER
PITTSBURG, PA.